

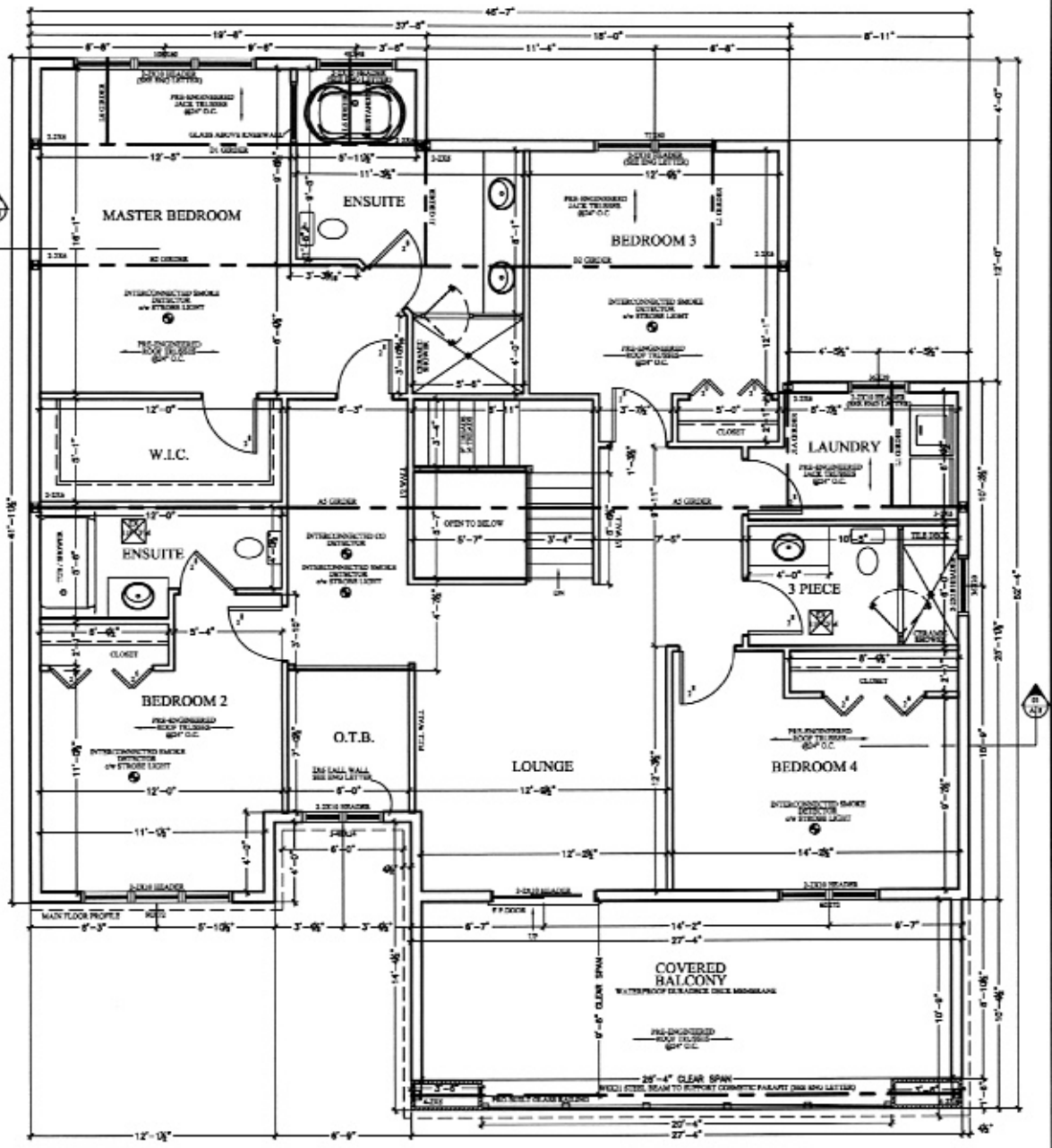

MAIN FLOOR PLAN
Scale 3/16"=1'-0"

		PROPERTY OF VIEW IT DESIGN* VIEW-IT DESIGN 1001 FORT BIRWELL NEW HAVEN, CT 06511		TERRA B HOMES LOT 11 BIRWELL TRAIL LONDON, CT		PROPOSED HOIST PLANS MAIN FLOOR PLAN SCALE: 3/16"=1'-0" DATE: APRIL 2011 DRAWN BY: [Name]		GENERAL NOTES: 1. ALL DIMENSIONS TO CENTER UNLESS NOTED OTHERWISE. 2. FINISH FLOOR SHALL BE AS SHOWN. 3. ALL WALLS SHALL BE 1/2" GYP BOARD ON STUDS. 4. ALL FLOORS SHALL BE 4" CONCRETE ON 2" GYP BOARD. 5. ALL ROOFING SHALL BE AS SHOWN. 6. ALL EXTERIOR WALLS SHALL BE 8" CMU WITH 1/2" GYP BOARD ON INSIDE. 7. ALL EXTERIOR DOORS SHALL BE 1 3/4" MIN. THICK. 8. ALL EXTERIOR WINDOWS SHALL BE 1 3/4" MIN. THICK. 9. ALL EXTERIOR WALLS SHALL BE FINISHED WITH STUCCO. 10. ALL EXTERIOR WALLS SHALL BE FINISHED WITH BRICK. 11. ALL EXTERIOR WALLS SHALL BE FINISHED WITH SIDING. 12. ALL EXTERIOR WALLS SHALL BE FINISHED WITH SHINGLES. 13. ALL EXTERIOR WALLS SHALL BE FINISHED WITH VINYL SIDING. 14. ALL EXTERIOR WALLS SHALL BE FINISHED WITH BRICK. 15. ALL EXTERIOR WALLS SHALL BE FINISHED WITH STUCCO. 16. ALL EXTERIOR WALLS SHALL BE FINISHED WITH BRICK. 17. ALL EXTERIOR WALLS SHALL BE FINISHED WITH SIDING. 18. ALL EXTERIOR WALLS SHALL BE FINISHED WITH SHINGLES. 19. ALL EXTERIOR WALLS SHALL BE FINISHED WITH VINYL SIDING. 20. ALL EXTERIOR WALLS SHALL BE FINISHED WITH BRICK.																																																																																									
		<table border="1"> <tr> <th>NO.</th> <th>REVISION</th> </tr> <tr> <td>1</td> <td>ISSUED FOR PERMIT</td> </tr> <tr> <td>2</td> <td>ISSUED FOR PERMIT</td> </tr> <tr> <td>3</td> <td>ISSUED FOR PERMIT</td> </tr> <tr> <td>4</td> <td>ISSUED FOR PERMIT</td> </tr> <tr> <td>5</td> <td>ISSUED FOR PERMIT</td> </tr> <tr> <td>6</td> <td>ISSUED FOR PERMIT</td> </tr> <tr> <td>7</td> <td>ISSUED FOR PERMIT</td> </tr> <tr> <td>8</td> <td>ISSUED FOR PERMIT</td> </tr> <tr> <td>9</td> <td>ISSUED FOR PERMIT</td> </tr> <tr> <td>10</td> <td>ISSUED FOR PERMIT</td> </tr> </table>		NO.	REVISION	1	ISSUED FOR PERMIT	2	ISSUED FOR PERMIT	3	ISSUED FOR PERMIT	4	ISSUED FOR PERMIT	5	ISSUED FOR PERMIT	6	ISSUED FOR PERMIT	7	ISSUED FOR PERMIT	8	ISSUED FOR PERMIT	9	ISSUED FOR PERMIT	10	ISSUED FOR PERMIT	<table border="1"> <tr> <th>NO.</th> <th>REVISION</th> </tr> <tr> <td>1</td> <td>ISSUED FOR PERMIT</td> </tr> <tr> <td>2</td> <td>ISSUED FOR PERMIT</td> </tr> <tr> <td>3</td> <td>ISSUED FOR PERMIT</td> </tr> <tr> <td>4</td> <td>ISSUED FOR PERMIT</td> </tr> <tr> <td>5</td> <td>ISSUED FOR PERMIT</td> </tr> <tr> <td>6</td> <td>ISSUED FOR PERMIT</td> </tr> <tr> <td>7</td> <td>ISSUED FOR PERMIT</td> </tr> <tr> <td>8</td> <td>ISSUED FOR PERMIT</td> </tr> <tr> <td>9</td> <td>ISSUED FOR PERMIT</td> </tr> <tr> <td>10</td> <td>ISSUED FOR PERMIT</td> </tr> </table>		NO.	REVISION	1	ISSUED FOR PERMIT	2	ISSUED FOR PERMIT	3	ISSUED FOR PERMIT	4	ISSUED FOR PERMIT	5	ISSUED FOR PERMIT	6	ISSUED FOR PERMIT	7	ISSUED FOR PERMIT	8	ISSUED FOR PERMIT	9	ISSUED FOR PERMIT	10	ISSUED FOR PERMIT	<table border="1"> <tr> <th>NO.</th> <th>REVISION</th> </tr> <tr> <td>1</td> <td>ISSUED FOR PERMIT</td> </tr> <tr> <td>2</td> <td>ISSUED FOR PERMIT</td> </tr> <tr> <td>3</td> <td>ISSUED FOR PERMIT</td> </tr> <tr> <td>4</td> <td>ISSUED FOR PERMIT</td> </tr> <tr> <td>5</td> <td>ISSUED FOR PERMIT</td> </tr> <tr> <td>6</td> <td>ISSUED FOR PERMIT</td> </tr> <tr> <td>7</td> <td>ISSUED FOR PERMIT</td> </tr> <tr> <td>8</td> <td>ISSUED FOR PERMIT</td> </tr> <tr> <td>9</td> <td>ISSUED FOR PERMIT</td> </tr> <tr> <td>10</td> <td>ISSUED FOR PERMIT</td> </tr> </table>		NO.	REVISION	1	ISSUED FOR PERMIT	2	ISSUED FOR PERMIT	3	ISSUED FOR PERMIT	4	ISSUED FOR PERMIT	5	ISSUED FOR PERMIT	6	ISSUED FOR PERMIT	7	ISSUED FOR PERMIT	8	ISSUED FOR PERMIT	9	ISSUED FOR PERMIT	10	ISSUED FOR PERMIT	<table border="1"> <tr> <th>NO.</th> <th>REVISION</th> </tr> <tr> <td>1</td> <td>ISSUED FOR PERMIT</td> </tr> <tr> <td>2</td> <td>ISSUED FOR PERMIT</td> </tr> <tr> <td>3</td> <td>ISSUED FOR PERMIT</td> </tr> <tr> <td>4</td> <td>ISSUED FOR PERMIT</td> </tr> <tr> <td>5</td> <td>ISSUED FOR PERMIT</td> </tr> <tr> <td>6</td> <td>ISSUED FOR PERMIT</td> </tr> <tr> <td>7</td> <td>ISSUED FOR PERMIT</td> </tr> <tr> <td>8</td> <td>ISSUED FOR PERMIT</td> </tr> <tr> <td>9</td> <td>ISSUED FOR PERMIT</td> </tr> <tr> <td>10</td> <td>ISSUED FOR PERMIT</td> </tr> </table>		NO.	REVISION	1	ISSUED FOR PERMIT	2	ISSUED FOR PERMIT	3	ISSUED FOR PERMIT	4	ISSUED FOR PERMIT	5	ISSUED FOR PERMIT	6	ISSUED FOR PERMIT	7	ISSUED FOR PERMIT	8	ISSUED FOR PERMIT	9	ISSUED FOR PERMIT	10	ISSUED FOR PERMIT
NO.	REVISION																																																																																																
1	ISSUED FOR PERMIT																																																																																																
2	ISSUED FOR PERMIT																																																																																																
3	ISSUED FOR PERMIT																																																																																																
4	ISSUED FOR PERMIT																																																																																																
5	ISSUED FOR PERMIT																																																																																																
6	ISSUED FOR PERMIT																																																																																																
7	ISSUED FOR PERMIT																																																																																																
8	ISSUED FOR PERMIT																																																																																																
9	ISSUED FOR PERMIT																																																																																																
10	ISSUED FOR PERMIT																																																																																																
NO.	REVISION																																																																																																
1	ISSUED FOR PERMIT																																																																																																
2	ISSUED FOR PERMIT																																																																																																
3	ISSUED FOR PERMIT																																																																																																
4	ISSUED FOR PERMIT																																																																																																
5	ISSUED FOR PERMIT																																																																																																
6	ISSUED FOR PERMIT																																																																																																
7	ISSUED FOR PERMIT																																																																																																
8	ISSUED FOR PERMIT																																																																																																
9	ISSUED FOR PERMIT																																																																																																
10	ISSUED FOR PERMIT																																																																																																
NO.	REVISION																																																																																																
1	ISSUED FOR PERMIT																																																																																																
2	ISSUED FOR PERMIT																																																																																																
3	ISSUED FOR PERMIT																																																																																																
4	ISSUED FOR PERMIT																																																																																																
5	ISSUED FOR PERMIT																																																																																																
6	ISSUED FOR PERMIT																																																																																																
7	ISSUED FOR PERMIT																																																																																																
8	ISSUED FOR PERMIT																																																																																																
9	ISSUED FOR PERMIT																																																																																																
10	ISSUED FOR PERMIT																																																																																																
NO.	REVISION																																																																																																
1	ISSUED FOR PERMIT																																																																																																
2	ISSUED FOR PERMIT																																																																																																
3	ISSUED FOR PERMIT																																																																																																
4	ISSUED FOR PERMIT																																																																																																
5	ISSUED FOR PERMIT																																																																																																
6	ISSUED FOR PERMIT																																																																																																
7	ISSUED FOR PERMIT																																																																																																
8	ISSUED FOR PERMIT																																																																																																
9	ISSUED FOR PERMIT																																																																																																
10	ISSUED FOR PERMIT																																																																																																



UPPER FLOOR PLAN
 Scale 3/16"=1'-0"

	PROPERTY OF VIEW-IT DESIGN® VIEW-IT DESIGN 1001 FORT BERRILL VANCOUVER, BC V6L 1A1 TEL: 604-271-1111	TERRA B HOMES 1077 HURDLECROFT TRAIL LONDON, ONT	PROJECT: TERRA B HOMES DRAWING: UPPER FLOOR PLAN DRAWING DATE: 08/20/2018 DESIGNER: JIM WATSON DATE: 08/20/2018 SHEET NO. 128/11		<p>GENERAL NOTES:</p> <ol style="list-style-type: none"> 1. REFER TO ALL DRAWINGS. 2. ALL DIMENSIONS TO CENTER UNLESS OTHERWISE NOTED. 3. FINISHES TO BE DETERMINED BY THE CLIENT. 4. ALL WORK TO BE IN ACCORDANCE WITH THE NATIONAL BUILDING CODE OF CANADA (NBC) AND ALL APPLICABLE BY-LAWS. 5. ALL WORK TO BE IN ACCORDANCE WITH THE NATIONAL ELECTRICAL CODE OF CANADA (NEC). 6. ALL WORK TO BE IN ACCORDANCE WITH THE NATIONAL PLUMBING AND HEATING CODE OF CANADA (NPHC). 7. ALL WORK TO BE IN ACCORDANCE WITH THE NATIONAL MECHANICAL CODE OF CANADA (NMC). 8. ALL WORK TO BE IN ACCORDANCE WITH THE NATIONAL FIRE PROTECTION ASSOCIATION (NFPA) STANDARDS. 9. ALL WORK TO BE IN ACCORDANCE WITH THE NATIONAL CANADIAN STANDARD (NCS) FOR ACCESSIBILITY. 10. ALL WORK TO BE IN ACCORDANCE WITH THE NATIONAL CANADIAN STANDARD (NCS) FOR ENERGY EFFICIENCY.
---	---	---	---	--	--

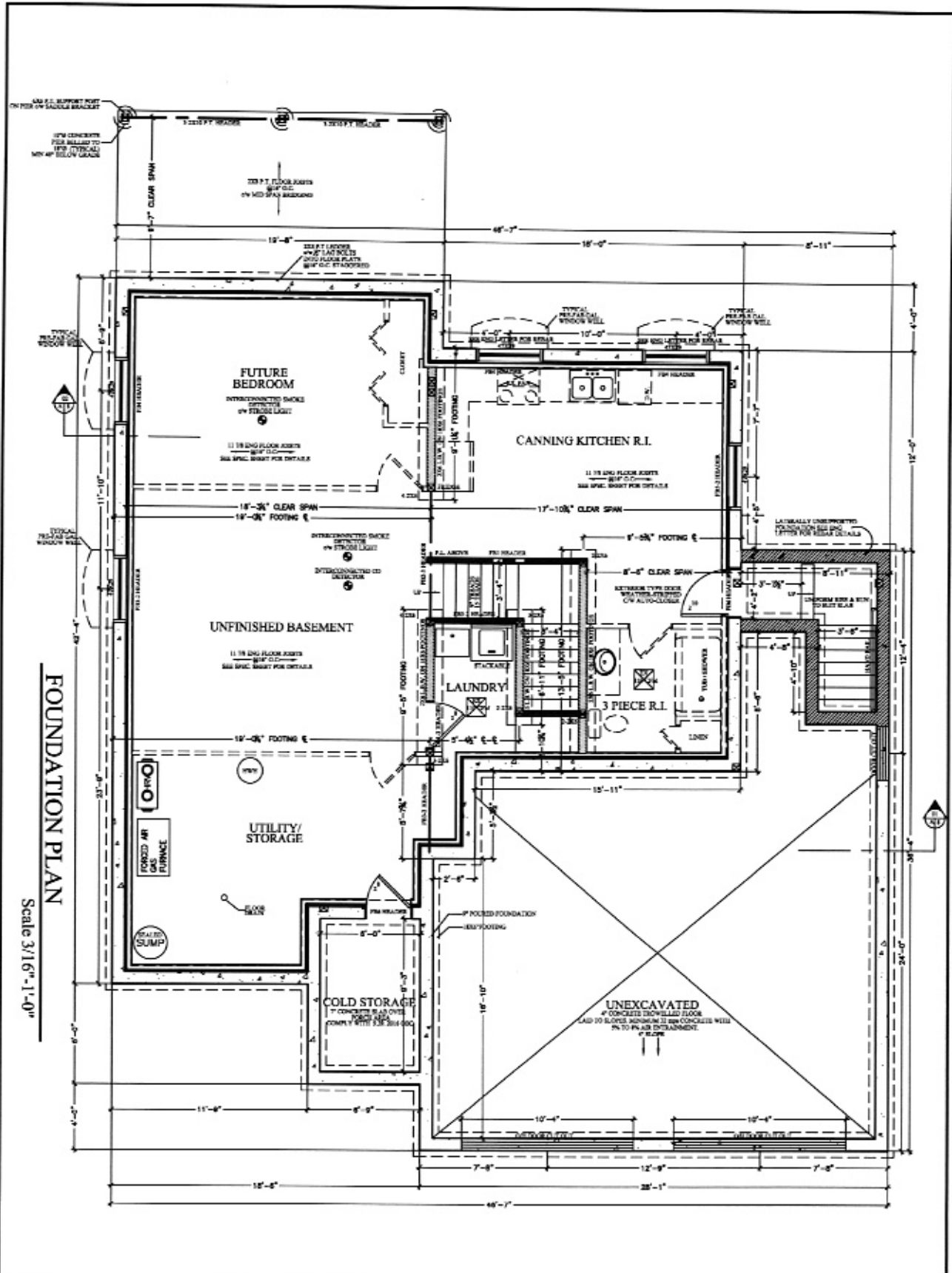

PROPERTY OF VIEWPOINT DESIGN
VIEWPOINT DESIGN
1000 WEST 10TH AVENUE
DENVER, CO 80202
TEL: 303.733.4000
WWW.VIEWPOINTDESIGN.COM

TETRA B HOMES
LOT 17 BARBERSHOP TRAIL
LANSING, MI 48106

PROPOSED HOURLY PLANS
FOUNDATION PLAN

DRAWING TITLE: FOUNDATION PLAN
DESIGNER: TETRA B HOMES
DATE: 01/15/11
DRAWING NO.: 104-11

A1

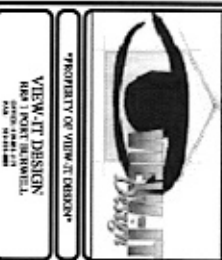

NO.	REVISION	DATE
1	ISSUED FOR PERMITS	01/15/11
2		
3		
4		

1. FOUNDATION PLAN SHALL BE CONSIDERED VOID WITHOUT THE SIGNATURE OF THE DESIGNER.
2. FOUNDATION PLAN SHALL BE CONSIDERED VOID WITHOUT THE SIGNATURE OF THE DESIGNER.
3. FOUNDATION PLAN SHALL BE CONSIDERED VOID WITHOUT THE SIGNATURE OF THE DESIGNER.
4. FOUNDATION PLAN SHALL BE CONSIDERED VOID WITHOUT THE SIGNATURE OF THE DESIGNER.
5. FOUNDATION PLAN SHALL BE CONSIDERED VOID WITHOUT THE SIGNATURE OF THE DESIGNER.



- GENERAL NOTES:**
1. ALL CONCRETE SHALL BE PLACED IN ONE LIFT UNLESS NOTED OTHERWISE.
 2. ALL FLOOR JOISTS TO BE 18" x 18" UNLESS NOTED OTHERWISE.
 3. ALL FLOOR JOISTS TO BE SPACED AT 18" ON CENTER UNLESS NOTED OTHERWISE.
 4. ALL FLOOR JOISTS TO BE SUPPORTED BY 4" x 4" POSTS UNLESS NOTED OTHERWISE.
 5. ALL FLOOR JOISTS TO BE SUPPORTED BY 4" x 4" POSTS UNLESS NOTED OTHERWISE.
 6. ALL FLOOR JOISTS TO BE SUPPORTED BY 4" x 4" POSTS UNLESS NOTED OTHERWISE.
 7. ALL FLOOR JOISTS TO BE SUPPORTED BY 4" x 4" POSTS UNLESS NOTED OTHERWISE.
 8. ALL FLOOR JOISTS TO BE SUPPORTED BY 4" x 4" POSTS UNLESS NOTED OTHERWISE.
 9. ALL FLOOR JOISTS TO BE SUPPORTED BY 4" x 4" POSTS UNLESS NOTED OTHERWISE.
 10. ALL FLOOR JOISTS TO BE SUPPORTED BY 4" x 4" POSTS UNLESS NOTED OTHERWISE.